

»» CULTURE : SPORTS : ZOOM-IN

FALA PARK

Design PLarchitekci (www.plarchitekci.pl) Design Team Bartek Bajon, Katarzyna Cynka, Marcin Kozierowski Location Wolsztyn, Poland Built Area 3,331m² Construction PBO Dana Bud Photographs Bartosz Makowski Editor Choi Ji-hyun

설계 PL아키텍키 위치 폴란드 볼슈틴 면적 3,331m² 사진 바르토즈 마코브스키 에디터 최지현





Hall



Information

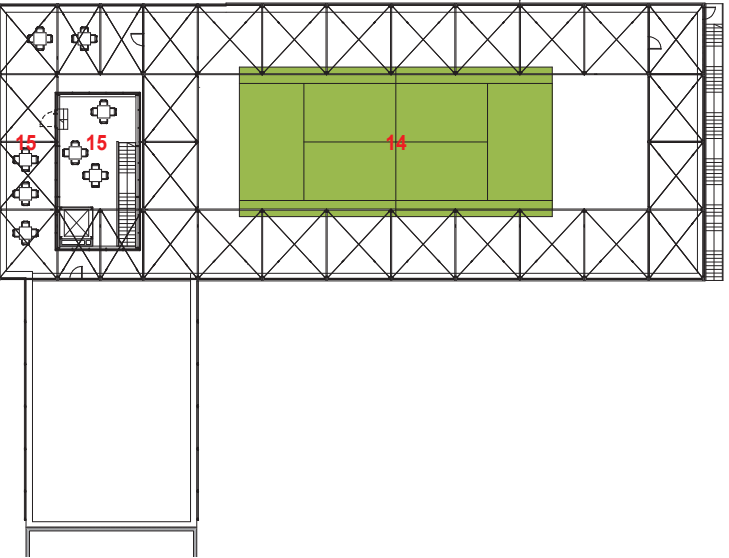

3rd Floor plan



2nd Floor plan

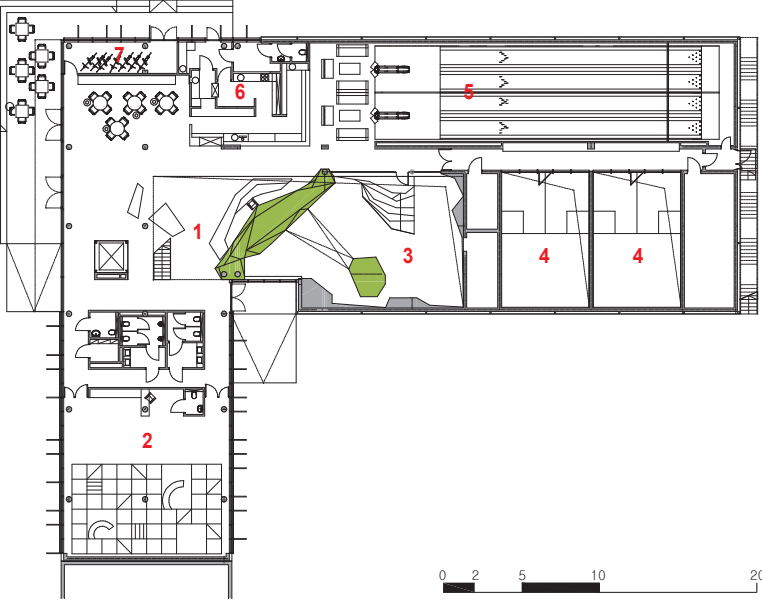

1st Floor plan

- 1. Hall
- 2. Playground
- 3. Climbing wall
- 4. Squash
- 5. Bowling
- 6. Bar & Restaurant
- 7. Bike rental
- 8. Gym
- 9. Spinning
- 10. Dressing room
- 11. Bar
- 12. Office
- 13. Fitness
- 14. Tennis court
- 15. Roof terrace





Viewed from the bar



Lounge

FALA PARK is a sports & recreation center situated in the small and picturesque town of Wolsztyn, Poland famous as the location of a locomotive roundhouse. The new center has been built on a former brownfield site bordering an historic park and offering views to a nearby lake.

Our intention was to take full advantage of the sites location by creating visual connections from the building to its attractive surroundings with the main internal spaces requiring natural light having views towards the lake. A rooftop tennis court – Poland’s first - offers users an exciting platform to admire the far-reaching panorama of the town’s historic church towers and dense rooftops. The form and massing of the building is derived from the spatial requirements of the sporting functions within. Although initially FALA PARK was supposed to be enclosed, we persuaded the investors to keep it open and welcoming; creating a new, inviting and energetic public space that seeks to strengthen the connections between the town, the park and the lake.

Along with the rooftop tennis court, FALA PARK accommodates: 4 bowling alleys, 2 squash courts, a full height climbing wall, a gym with spin and fitness studios, a children’s play area, a mini-golf course, a cafe,

and bike and Segway hire. Because the plot was too small to locate tennis court on the ground, we decided to put him on the roof. To protect people on the ground before falling tennis ball we design 8m high cage, which is also a construction for shutters below. Thanks this we have court tennis witch picturesque view for old town, park and lake! It’s tennis on ‘higher level’.

The building has been wrapped with semi-translucent, vertical brise-soleil panels arranged to create an expressive modular facade whilst reducing solar gain. Inside, contemporary and vivid interiors have been used to enable easy orientation within the entwining yet distinctive buildings functions. Bright accent colors and clear graphics and signage were used throughout to appeal to users of all ages. A striking, green climbing wall, which can be seen throughout the building dominates the main interior space and acts as a notional ‘core’ and way-finding device for users. The climbing walls distinctive form is also playfully expressed in the treatment of the stairs, furniture and other elements of the building. Even though FALA PARK was completed on a very tight budget (jointly founded by EU grants and private equity) we believe we have succeeded in delivering a contemporary, playful and contextual building

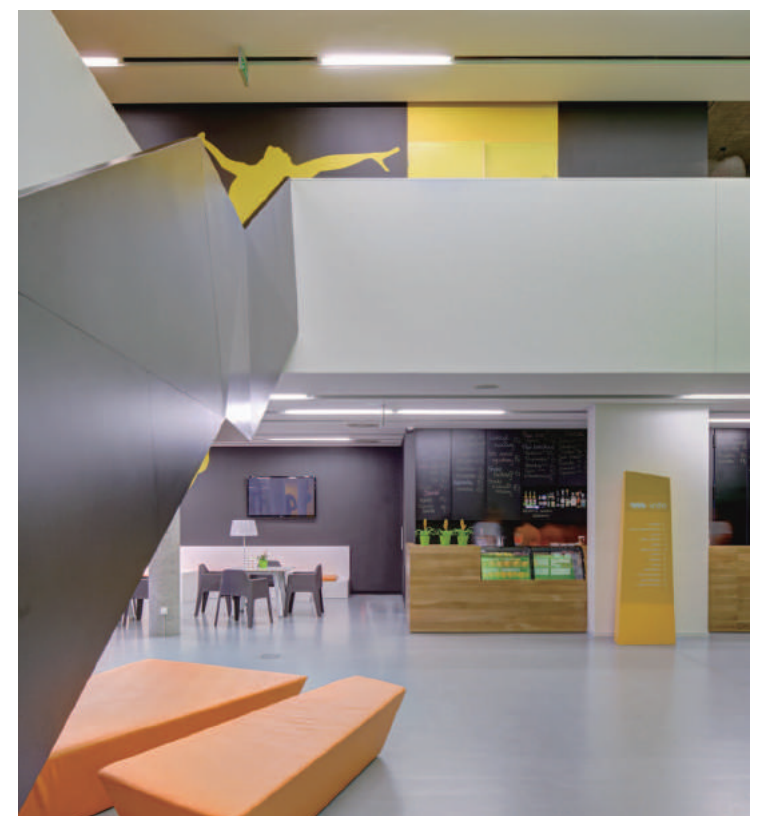



Bowling area



Locker room



Climbing area

폴란드 볼쉬틴의 그림 같은 작은 마을에 위치한 스포츠 & 여가 센터인 팔라 파크는 유서 깊은 공원과 호수 등의 매력적인 주변경관을 최대한 활용하여 자연과 조화를 이루는 활력이 넘치는 공공공간으로 디자인되었다. 이곳은 운동 공간이라는 특수성을 최대한 고려하여 건물의 형태와 매스를 디자인하였다. 그 중 외관에 사용된 반투명한 수직 차양판은 직사광선을 줄여줌과 동시에 파사드를 보다 풍성하게 연출하여 내·외부를 시각적으로 연결시켜 개방적인 건물로 완성하고 있다. 내부는 볼링장, 스쿼시장, 암벽등반벽, 운동 기구 및 체련 단련 기구가 있는 체육관, 어린이 놀이방, 미니 골프장, 카페, 자전거, 세그웨이 등으로 나뉘어져 있다. 다양한 공간들이 모여 있는 만큼 밝은 강조색, 선명한 그래픽과 표지 등으로 단순하면서도 뚜렷하게 계획하여 사용자들이 보다 편리하게 사용할 수 있도록 하였다. 특히, 중앙에는 암벽등반벽을 연상시키는 녹색 벽이 설치되었는데 이는 이곳의 중심이자 길안내 장치로 사용됨과 동시에 계단, 가구 등과 함께 어우러져 유쾌적인 시선을 담아내고 있다. 이외에도 이곳은 옥상에 테니스장을 배치하여 마을의 교회 탑들과 뾰족한 지붕이 만들어내는 전경을 바라보며 운동을 즐길 수 있어 이곳만의 장점으로 부각되고 있다.

팔라파크는 공동기금으로 조성되어 빠듯한 예산으로 진행되었다고 한다. 하지만 이곳은 공간에 대한 깊이 있는 이해와 사용자들에 대한 배려를 통해 예산의 문제를 뛰어 넘는 현대적이면서도 유쾌적인 공간으로 주변 환경과 어우러지는 완성도 높은 결과물을 선보이고 있다.



Squash area viewed from 2F



Exterior



Tennis court in roof

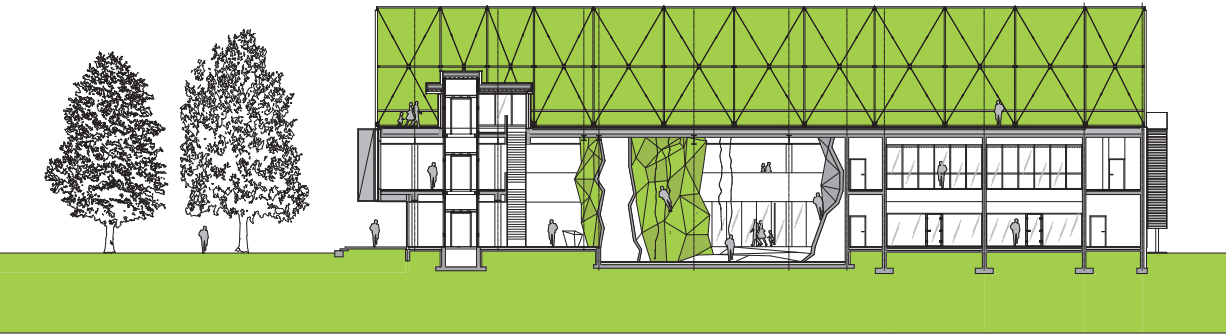

Section